THE LAKE MICHIGAN LADY

Newsletter of the Lake Michigan Region of the
Rolls-Royce Owner's club

ISSUE 113
Winter 2019

Barb and Neil Henry's 1957 S-1 Continental BC47DJ James Young

AFTERNOON at a POLO MEET

On Sunday August 12, members met at a private polo field in Sugar Grove and enjoyed an afternoon of polo, picnicking and as usual, vibrant conversation. Many thanks to Terry Selby for planning this very enjoyable afternoon, and Dave Taylor and Robert Ritholz for their contributions.

Picnic winners were: Catherine Anselm, Liz and John Glowa and Dave and Judy Taylor.

Dave Taylor and Robert Ritholz

Catherine Anselm, guest and Robert Ritholz

Guest of honor, The Queen, Terry, m'lord Selby, Sue Selby and guest in background

Left: Chairman Dennis Johnston and his lovely wife, Cappy

Right: Neil Henry, Judy Taylor, and Barbara Henry

Below: Carolyn Vetera and Kevin Rachuk

Left: Mary Ellen Thiegelman, Russ Rodriguez

Below left: Gibby and Jane Vartan

Below: John Glowa, Robert, Liz Glowa

A Day at the Wayne Horse Show with the Gatsches

Sunday, September 15 began rainy and dreary but never say the club doesn't rise to the occasion! Peter and Jennifer Gatsch planned a lovely day out at the Wayne Horse Show. They once again hosted a gala event complete with enormous white tent, silver punch bowl and the iconic Pim's punch, as well as fruit trays and sandwiches. Members added to the occasion by bringing British-themed foods such ale and mushroom pie, mince pie, shrimp curry and jasmine rice, and trifle —as well as favorites meatballs, potato salad, chocolates cakes. Jenn also awarded prizes for Best Car, Best Hat, and Best Dish; all voted for by Chicago rules.

The horse show featured jumping in the ring and on an outer course and many pony club events. The riding was impressive and the horses were beautiful.

The weather cleared up, and members had a lovely time watching the show as well as conversing with each other.

Many thanks to Peter and Jennifer for hosting such a superb event.

Gatsche's

Hosts Jenn and Peter Gatsch

Gatsch's

Sally Styers, Barb and Neil Henry

The "hunt"

Jennifer and Jim McNabola and guest

New members Vince and Phil Marrone

Classic hunt Pim's punch and classic southern iced tea

Winners: Dave Taylor, Jim Glowa, Robert Ritholz, Vince Marrone, Steve Styers

Bokos' 2008 Continental GT DR8-55368
Taylor's 1959 S2 Continental BC42AR MC
Henry's 1999 Arnage LBX 02202
Malpass' 1960 SC II LSWC204

One of Ritholz' fabulous cakes!

Liz and Jim Glowa and their 2017 Continental Flying Spur EHH-61804

Steve Styers, a happy camper after a day at the horse show!

Pimm's Cup- a tradition with the horse set—Pimm's gin and a fruit juice

Steve and Sally Styers and their 1846 4.25L Thrupp and Maberly B35HM

Mulliner ReCreates 1939 Cornich

FALL TOUR to WEST BEND, WISCONSIN

Pictures by Terry Selby ,and Janet Nutting

Club members spent a lovely weekend in West Bend visiting the Old Washington Courthouse and Jail (no, no one was detained!), The Riverside Brewery, the Paul Bobrowitz Spectacular Sculpture Garden, the Venerable Fire Collection, and the Wisconsin Automotive Collection.

Many thanks to Nick Carso and Robert Ritholz for planning this delightful and educational weekend.

Dinner at Fox and Hounds
See if you can name the members: Around the table from the bottom: Mary Alyce Blum, Alan blum, Liz and Jim Glowa, John Koziol, Jr and Sr, Luba Manos, skip across to Sue Selby and Terrie Carso
And other

Right: The Henry's on the left, then Jim Morse and Jan Nutting, then Luba Manos, John Koziol and more!

Members having one big cocktail party: Alan and Mary Alyce Blum, Jim Atten, Michelle Armstrong, Sue Selby; standing: Jim Morse and Jan Nutting, Terry Selby, Dave Taylor, Jim Glowa; Seated: Loz Glowa and Robert Ritholz

Robert Ritholz listens attentively as the guide describes this old, but beautifully restored fire engine

VARTAN'S DAY OUT at The CHICAGO YACHT CLLUB

Picture by Jane Vartan

On Saturday, October 19, Gibby and Jane Vartan hosted the LMR at the Chicago Yacht Club for a morning view of PMC's and then luncheon. Retired General Vartan is a past Commodore of the Yacht Club which is the oldest in Chicago. It was a lovely day and was enjoyed by all.
Many thanks to the Vartans for planning this lovely afternoon.

Continuation of Fall Tour

Below and right: Sculptures from the Paul Bobrowitz Spectacular Sculpture Garden.

HOLIDAY and AWARDS BANQUET

A stellar turnout brightened the holiday spirit of members who attended the Holiday Dinner and Awards Banquet. A festive atmosphere pervaded the room where merry conversations filled the air. The cocktail hour was delightful, dinner was delicious and the program was full of poignant moments where members who are no longer with us were remembered—and good feelings as awards were announced.

Welcome to new members.

Many thanks to David and Judy Taylor, Dennis and Cappy Johnston, Bill Karges, Christine Seidman(Memorial Program) , and Jan Nutting and Lynda Szczepanik (Decorations)-

STEWARDSHIP AWARDS

FOX VALLEY CAR COLLECTION
Bob and Sheila Joynt, Jennifer Malpass

SPRING TOUR
Holly and Jim Carlini

FRANK LLOYD WRIGHT TOUR
Phil Goodwin

POLO PICNIC
Terry and Sue Selby

WAYNE HORSE SHOW
Peter and Jennifer Gatsch

CHICAGO YACHT CLUB
Walter Vartan

HOLIDAY BANQUET
Janet Nutting and Lynda Szczepanik

Phillips' Award: For the member who traveled the longest distance to the RROC National Meet in an RR or Bentley
2018 Permanent Award: Peter and Michelle Bokos
2019 Traveling Award: Steve and Sally Styers

Matt Award: For the member with the best contribution to the Lake Michigan Lady
201 Permanent Award: Dave Chrestenson
2019 Traveling Award: Kevin Rachuk

Annual Mileage Award: For the member who drove the longest distance in an RR or B
201 Permanent Award: No one applied
2019 Traveling Award: Jim and Liz Glowa

Helvern Award: The member, who in their first year, most actively participated in regional/national meets
2018 Permanent Award: Tim Cegelski
2019 Traveling Award: Jim and Liz Glowa

Arthur Lieberman Award: For the member who brought the most pre-war RR and B's to the region's meets
2018:Permanent Award: Andrew and Sarah Bellis
2019 Traveling Award: Alan and Mary Alyce Blum

Leonard Eisenberg Memorial Trophy: For the member who brought the most post-war RR and B's to the region's meets
2018 Permanent Award: Vernon Smith
2017: Traveling Award: Neil and Barb Henry

Gerald and Elaine Hirsch Award: For the host of the best attended meet
2018 Permanent Award: Luke Mutter and V Smith
2017 Traveling Award: Peter and Jennifer Gatsch

Chairman's Award: Presented to the member who has demonstrated outstanding service to the region
2018 Permanent Award: Desmond LaPlace
2019 Traveling Award: Lynda Szczepanik

Above: Cappy and Dennis Johnston, Roger Buck

Above: Jim Atten, Julianna Maller, Lynda Szczepanik

Left: Bill Karges, adjusting awards

Right: Betty Jones, puppy, Jodi Rosenbaum

Left: Liz and Jim Glowa

Right: Paul Tervelt, Homer Butuyan, Joe Kiriages

Left: Jim Morse and Jan Nutting

Right: Jodi and Walter Stawicki

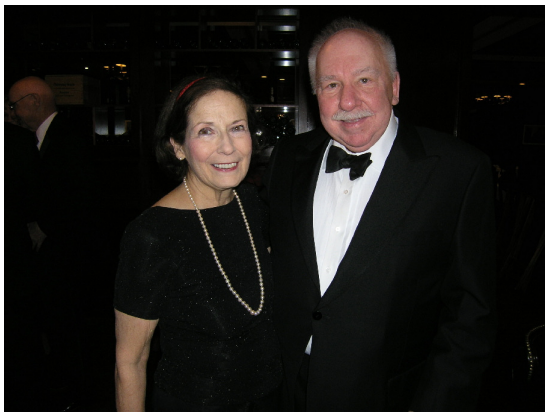

Above: Judy Taylor, keeping everyone in line!

Above: John Koziol, Sr., Jim Morse, Pat and Steve Miller

Above: Guest Donna Lee, Sue Selby, Joal Derse Dauer, Terry Selby

Right: Festive Holiday shoes and socks worn by Mike Cavanugh, absent– Mike Zeno

Below: Terry Carso and Andi LeBoy

BelowRight: Terrie Carso and Jennifer Malpass

JIM SZCZEPANIK

Jim Szczepanik, former Lake Michigan Region chairman, passed away in October. His 1989 Corniche II was his pride and joy. He was a long term member of the club and contributed time and energy to its running and continuation. His wife of 46 years, Lynda, is an active member of the club and hosted many events at their home in Wilmette. They recently moved to Sturgeon Bay, Wisconsin, where he hosted the club two years ago.

He will be greatly missed.

Our condolences to Lynda and family.

The club sends condolences to Roger Buck and family on the passing of Adale Buck earlier this year. Adale accompanied Roger to many club events and was a wonderful part of the club. She will be missed.

SCHEDULE of EVENTS 2020

February 9: Pub night
Dave Taylor

March 28: Visit to Bob Lederer's car collection
Bob Lederer and Dave Taylor

April TBA: Visit to the Blums' car Collection
Alan and Mary Alyce Blum

May 16-18: Spring Tour to Janesville, the Carlinis' 11th tour
Jim and Holly Carlini

June 13: Day tour to Milwaukee
Lupe King and Dave Taylor

June 22-27: National Meet in Gettysburg, RROC

July 12: Annual LMR Concours

August 15 or 16: Viewing the Chicago Air Show from the Horowitz' 35th Floor condo at Lake Pointe Tower
Steve and Sandy Horowitz

September 26: Dinner Train and Day Tour through SE Wisconsin
Joal Derse Dauer and Andi LeBoy

October: Fall Tour
Robert Ritholz and Nick Carso

November: Dinner theater (afternoon) at Foreside, Ft. Atkinson, Wis

December 6: Black Tie Dinner

WEBSITE COMING!

Thanks to Mary Alyce Blum, the Lake Michigan Region will have a new website. In January, log onto RROC, click on Regions, Click on Lake Michigan Region, then click on the link to the website. Past, current and future events will be listed. We look forward to this exciting new addition!

Thank you Mary Alyce.

ROLLS-ROYCE OWNERS' CLUB

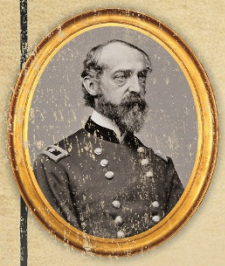

2020 ANNUAL MEET AT HISTORIC GETTYSBURG

JUNE 22-27 AT THE WYNDHAM, GETTYSBURG

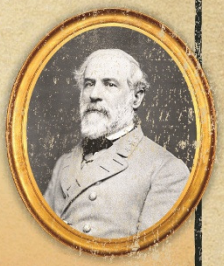

EXPERIENCE TUMULTUOUS AMERICAN HISTORY SITES...

- Gettysburg Battlefield- Turning Point of the American Civil War
- Antietam Battlefield- First bloody invasion of the North
- Monocacy Battlefield- Last Southern invasion
- Lincoln's Gettysburg Address
- President Eisenhower's Farm
- Historic downtown Gettysburg
- Museums with unique local history
- Related historical sites and more!

EXPERIENCE DRIVING & VISITING THE AREA...

- Beautiful rolling countryside on panoramic country roads
- Quaint historic towns
- Local wineries
- Local shops and antiques
- Great dining and more!

EXPERIENCE STUNNING VEHICLES AND GOOD FRIENDS MOST OF ALL!

- Visit the Rolls-Royce Owners' Club National Headquarters and Foundation
- Great technical and non-technical sessions

MEET HOSTS; DOUG & RENEE COOKE AND BILL CASEY

EMAIL: DOUGCOOKE@CENTURYLINK.NET & WLC2225@GMAIL.COM

Advertisers assume all liability for the context of their advertisements. The Lake Michigan Region of the RROC, publishers of Lake Michigan lady, is not responsible for any omissions, erroneous, false and/or misleading statements of an advertiser. RROC

Advertising Policy

as Approved by the Board on

May 8,2019

Rates for 3 Insertions / 1 Ad No Changes:

- Full Page.....$600.00
- Half Page.....$300.00
- 1/4 Page.....$ 150.00
- Business Card.....$ 75.00

Monetary Discounts:

- No Monetary Discounts will be Allowed
- Current Practice to give a free ad for a legitimate* complaint
- will be the only form of Discount allowed.

* the Publisher will be the only person with the authority to determine what is legitimate.

Special Additions:

- There will be a $50.00 additional charge over the per insertion cost of the Ad for each Insertion requested. (regardless of the size of the ad).
- Example; the cost of a one insertion full page special addition ad would be $250.00.
  i.e. ($600.00/3)+ $50.00 = $250.00

Ad Submittal:

- The ad must be submitted by the deadline set by the Publisher, in a Camera Ready 8- 1/2" x 11-1/2" format or it will not be accepted.

CONGRATULATIONS to STEVE HOROWITZ

At the National Meet in Detroit, Steve's 2005 Continental GT C5-27474 won two awards: 1st Class Touring and the Special award, the 201 Dudley.

NEW MEMBERS
Robert Soucek
Downers Grove, Il